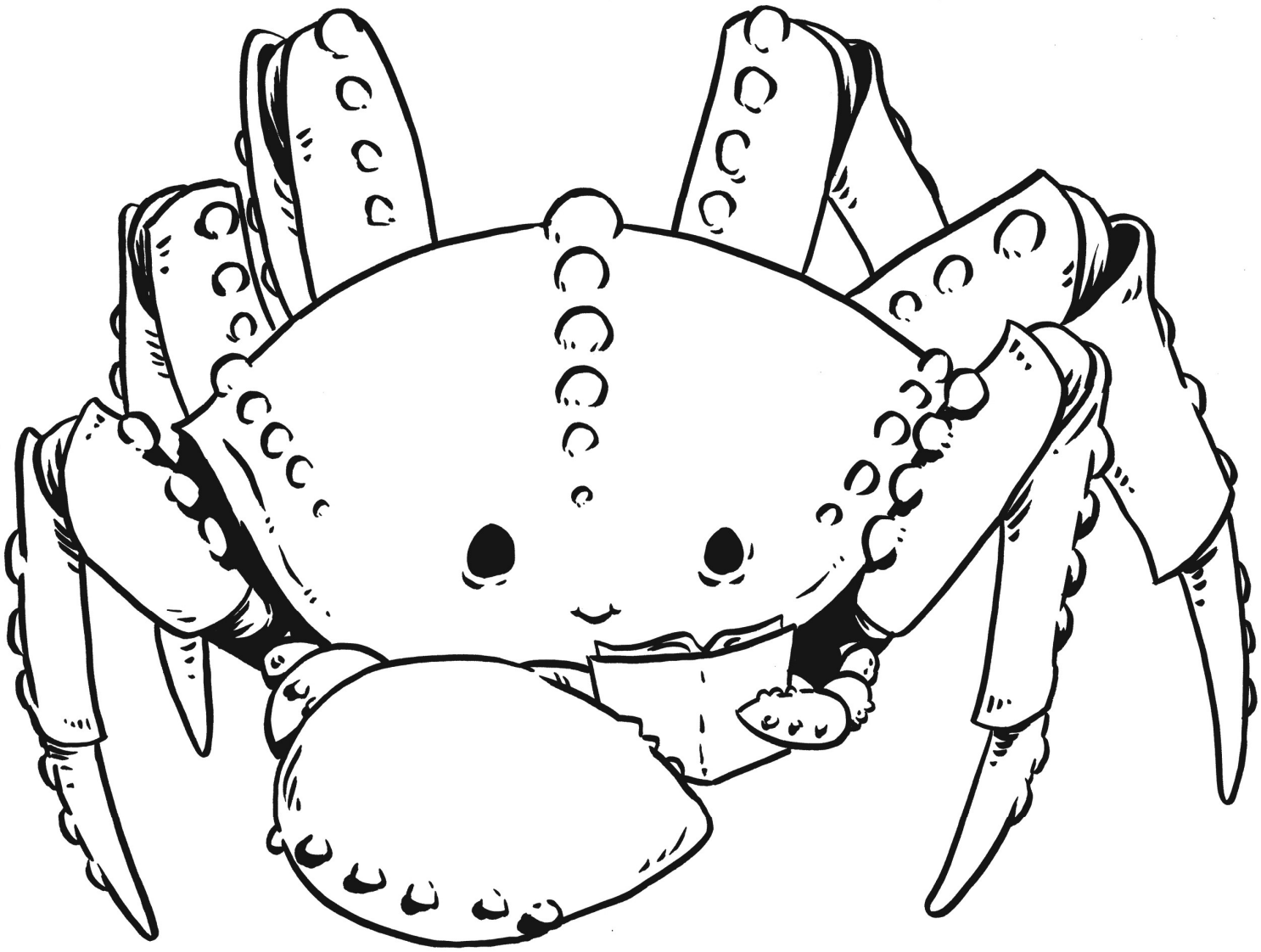Writing with Crab is Fun!